



*Wonderful Amberleigh!*



[www.dorison.com](http://www.dorison.com)



# Wonderful Amberleigh!

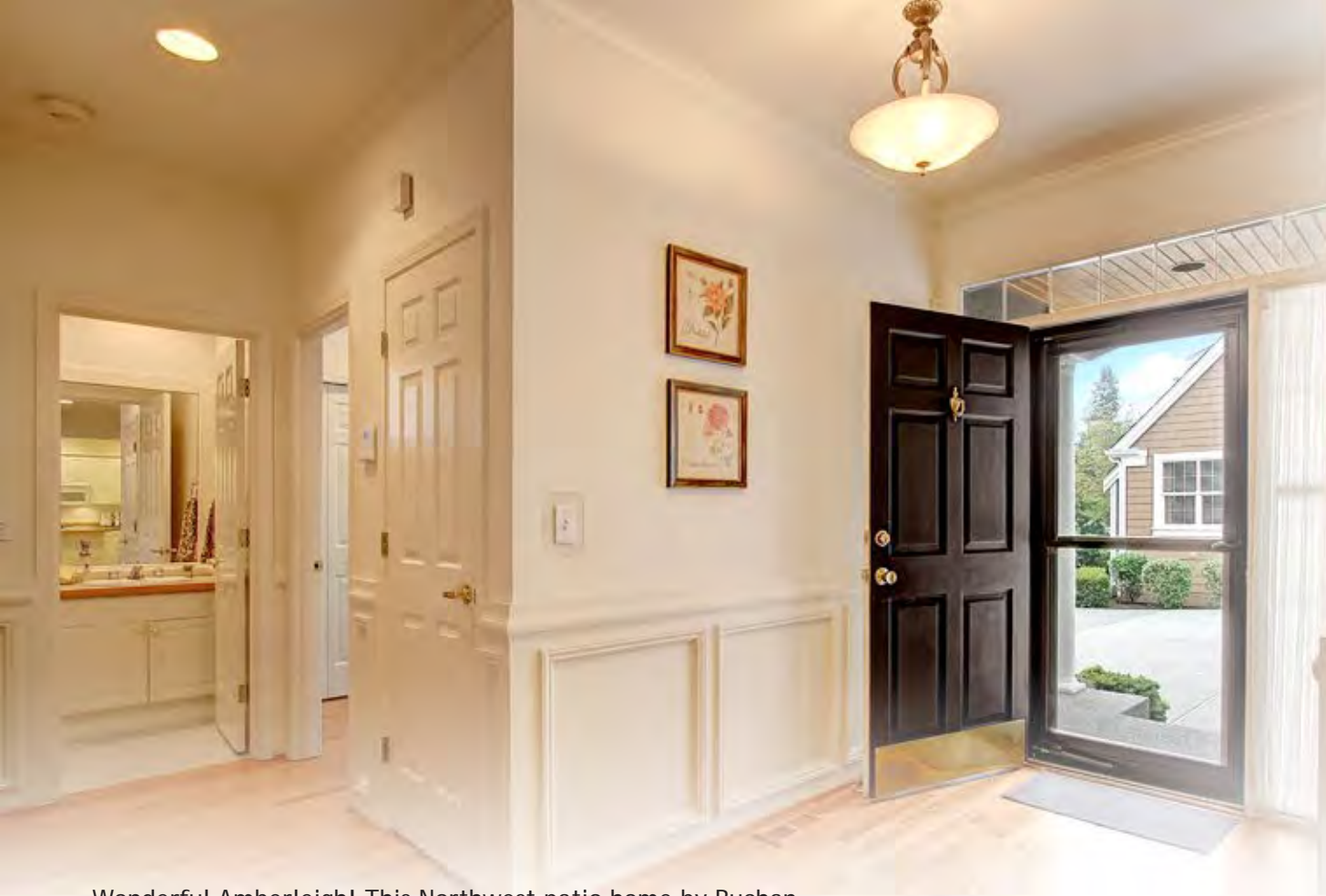

Wonderful Amberleigh! This Northwest patio home by Buchan represents single level living at its finest! Fantastic floorplan with 9' ceilings for a large and spacious feel. This three bedroom rambler home is sure to please with elegant wainscoting, crown details and gleaming hardwood floors thruout. Lovely gas fireplace with built ins. Island kitchen caters to today's lifestyle with white cabinetry, matching appliances, double sink, two pantries and quick access to the backyard patio. Large master suite with 5 piece master bath that is generously proportioned. Two other bedrooms provide den and guest room options as well. Fabulous in every way! California shutters on all windows for light and privacy control. Closet organizers throughout. Two car garage with custom storage loft. This home also features central air conditioning for those hot summer days! Close to shopping, restaurants and convenient I-405 and I-5 access. This Mill Creek location is close to all that the area has to offer! Call Doris to see this home today! v: 425.890.2087 e: homes@dorisong.com



1843 163rd Street SE Mill Creek, WA 98012



Neighborhood park

Close by shopping

Patio

Single level living



High ceilings

Wainscoting

Crown details

Island kitchen

1843 163rd Street SE Mill Creek, WA 98012

MLS #1025750 Offered At: \$450,000

3 bedroom 2 bath Approx. Living sf: 1,455 sf Lot Size per scr: 3,484 sf

Year Built 1996 Real Property Tax: \$4,115 2016



For more information or for an appointment...

Call Doris today! cell: 425.890.2087

e-mail: [homes@dorisong.com](mailto:homes@dorisong.com) [www.dorisong.com](http://www.dorisong.com)

  
Windermere  
REAL ESTATE

Buyer to verify all information to their satisfaction. © Doris Ong, Inc. 2016